# New Developments in the Centre for Geographical Information System

Sawaid Abbas, PhD

sawaid.abbas@connect.polyu.hk
sawaid.gis@pu.edu.pk

GIS Day, 17 Nov 2023

# PhD Program

- Aiming to launch PhD program in September 2023
- PhD in Geospatial Science (Remote Sensing and GIS)
- 15 PhD Candidates
- Designing Course
- Consultative Meeting

# Smart Sensing for Climate and Development

"establish a group of researchers to strengthen quality of research by integrating cutting-edge geospatial technologies and data for smart and sustainable development"

# Smart Sensing for Climate and Development

- Platform for Students
- Transform Learning into Actions
- Apply Existing Skills for Research and Development
- Explore New Horizons for Contemporary Skills
- Bridge Gap between Academia and Industry

# Smart Sensing for Climate and Development

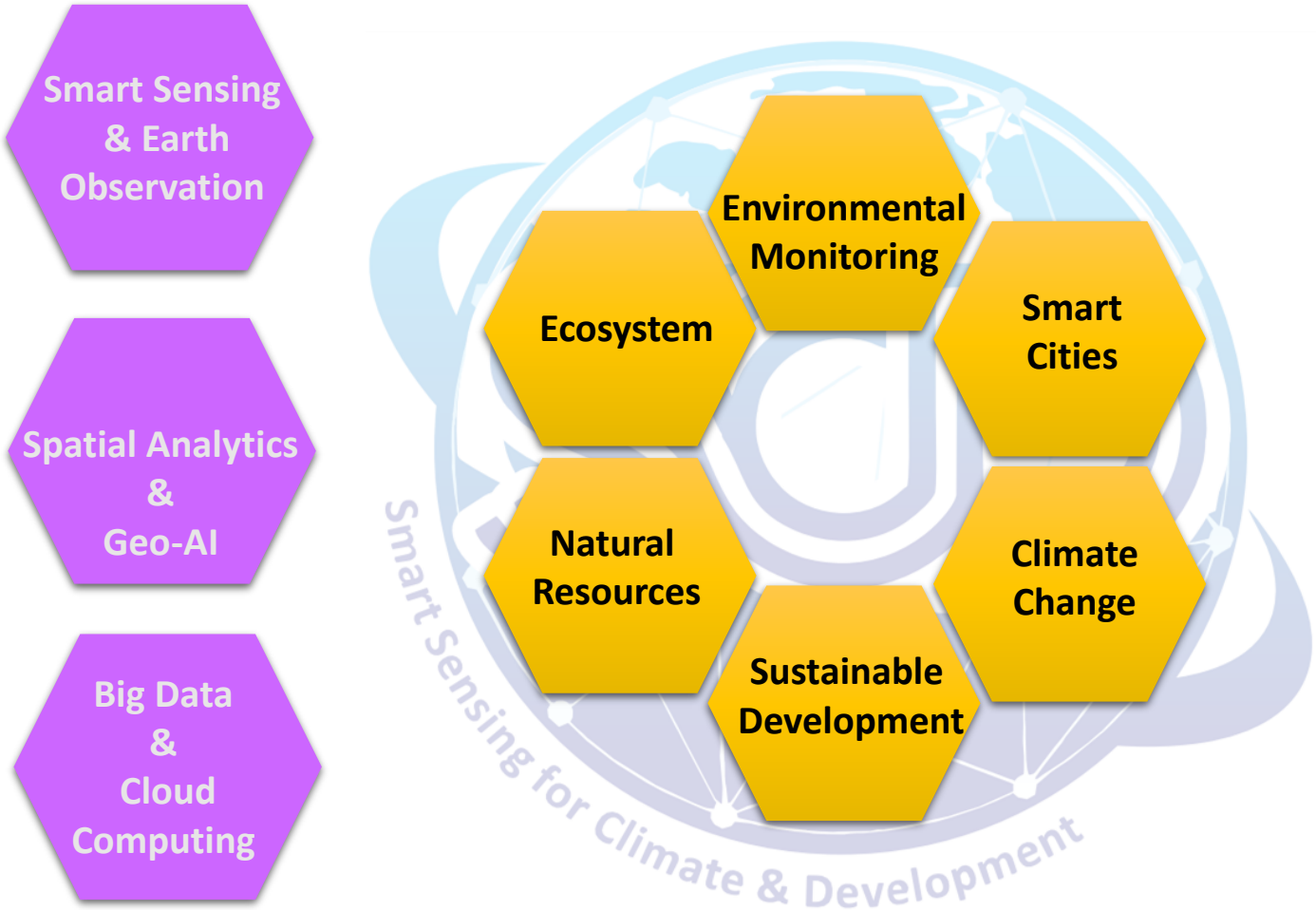

# Inauguration of the SCD on 17 Nov 2022

# MPhil Lab

# New **Research Lab**

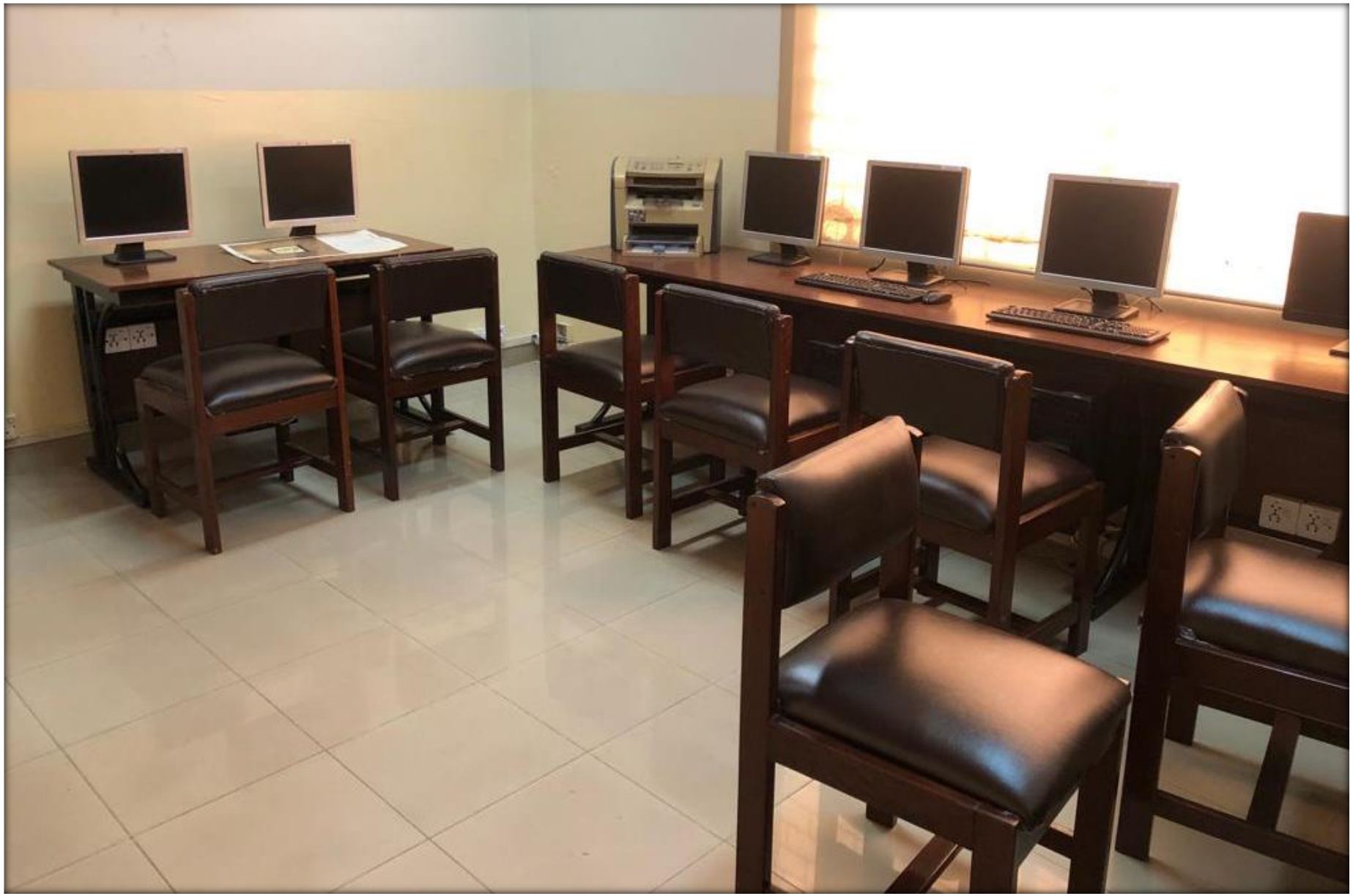

***Thank you for your attention!***